MEMORY VERSE SONG

For all have sinned, and come short of the glory of God. For all have sinned, and come short of the glory of

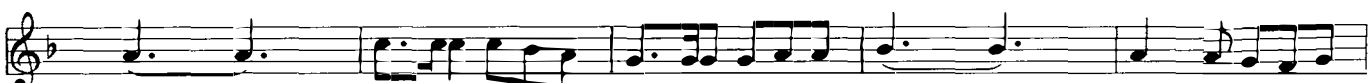

God. For all have sinned and come short of the glory of God. Ro - mans three: twenty-

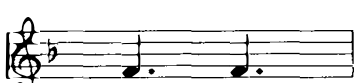

three.