MEMORY VERSE SONG

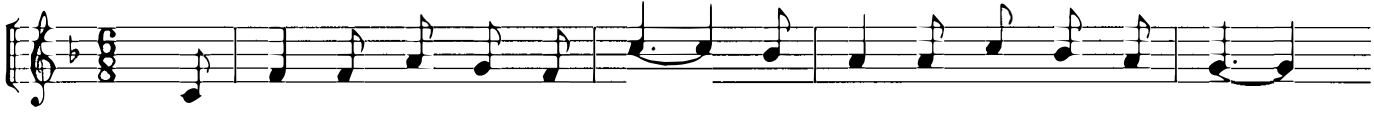

O LORD, how great are thy works! O LORD, how great are thy works!

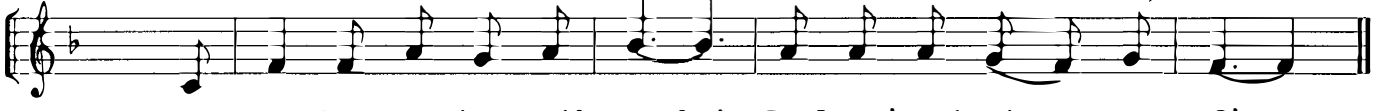

O LORD, how great are thy works! Psalm nine-ty-two verse five.