MEMORY VERSE SONG

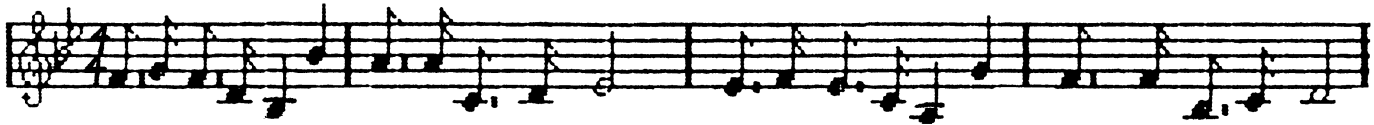

In the name of Je—sus Christ of Naz - a - reth; In the name of Je - sus Christ of Naz - a - reth;

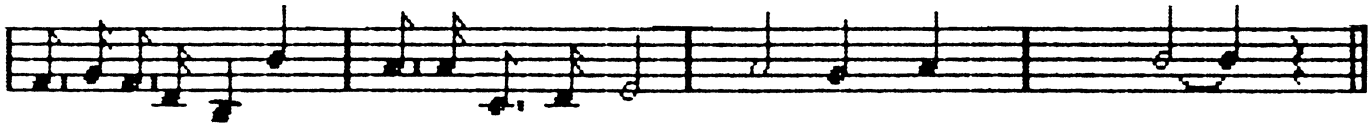

In the name of Je - sus Christ of Naz - a - reth Rise up and walk.