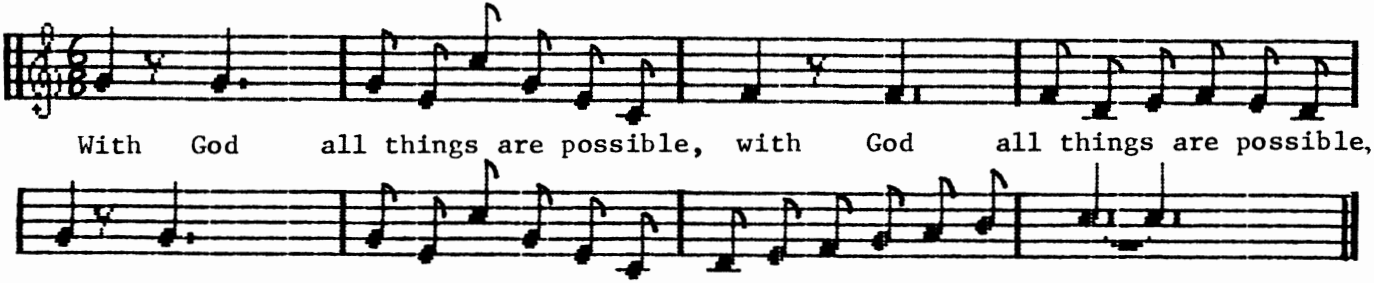MEMORY VERSE SONG