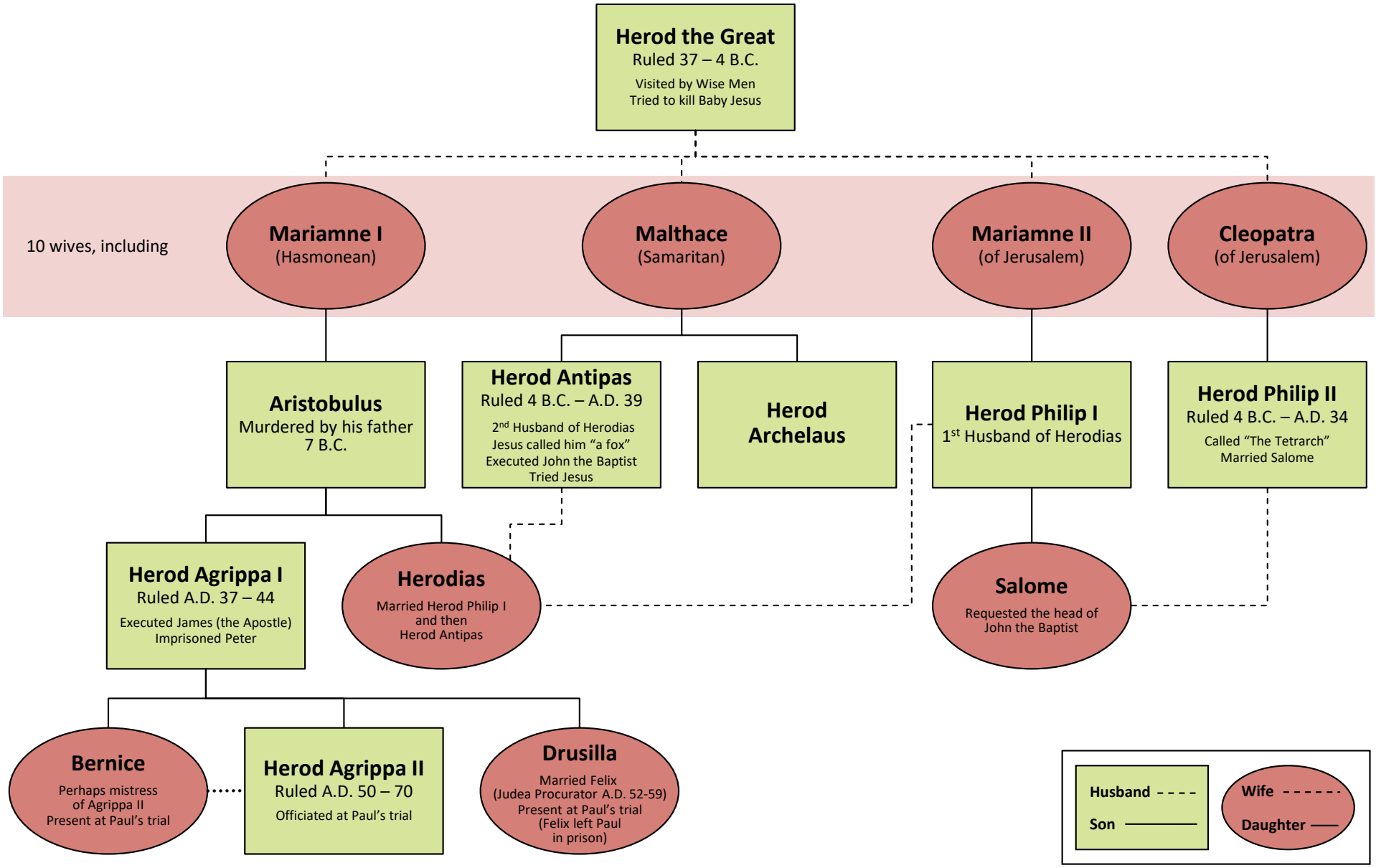# The Family of Herod the Great